UNIVERSIDAD AUTÓNOMA DE BAJA CALIFORNIA
FACULTAD DE IDIOMAS TIJUANA

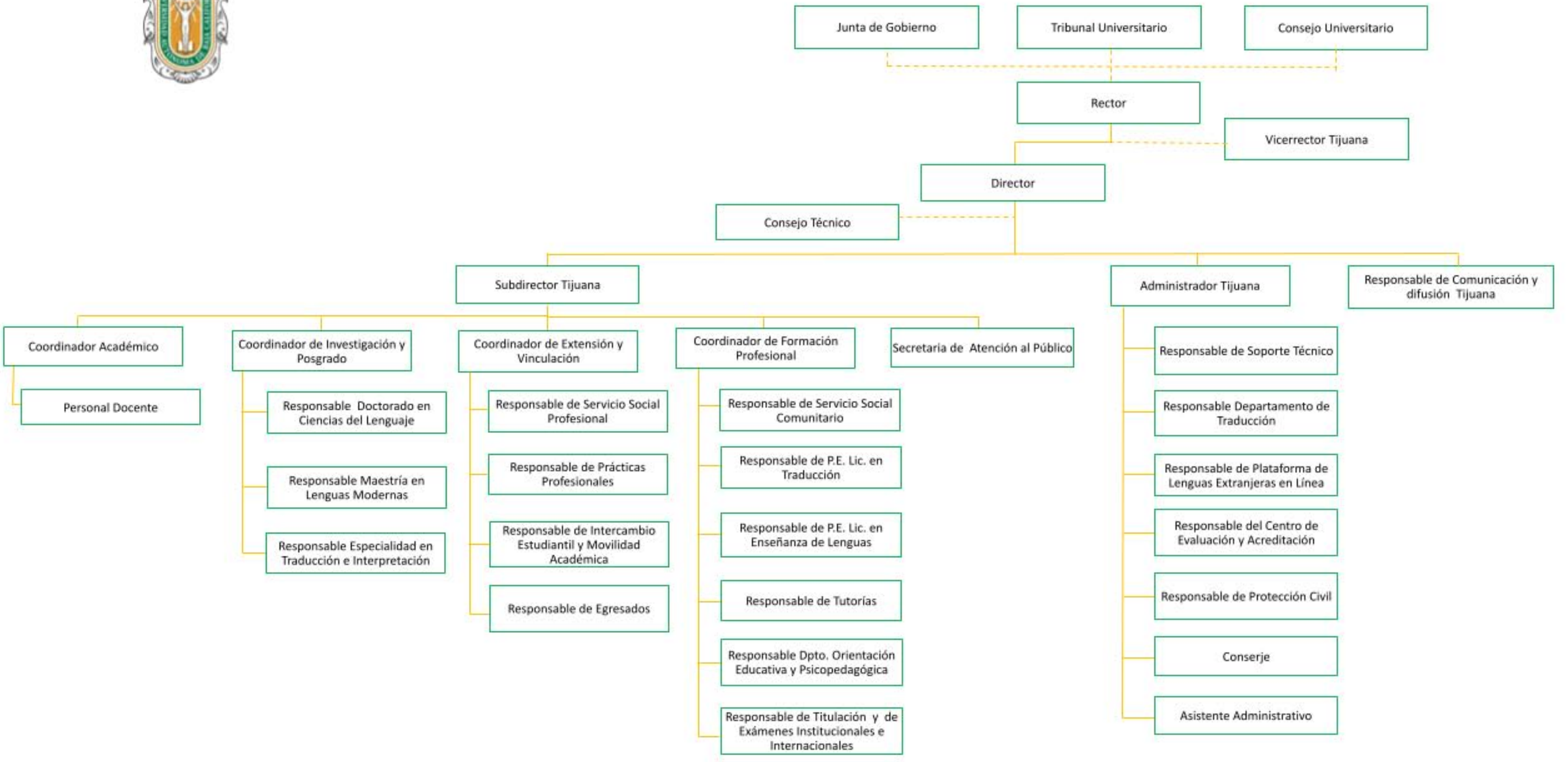

3-205-FI-12-21